CONSTRUCTION WORK SHOWS A HIGH TOTAL

More Than $500,000 Monthly Is Coral Gables Average for Summer.

FIGURES prepared by the Coral Gables Construction Company show that construction work begun and kept in development during the month of August totaled $503,000.

These figures reveal that construction work begun during the past four months in the suburb has averaged more than $500,000 a month, and that the past month's figures were slightly more than $1,000 above the total for July.

During the past month the Casa Loma hotel-apartment was begun in the Country Club section by Sandquist & Snow, contractors, at an estimated cost of $300,000.

The Gulf Refining Company oil and service station was begun on Alhambra Circle, near Ponce de Leon bouldevard, at a cost of $50,000, while the first unit of the Duval Hotel was begun on Alhambra Plaza at a cost of $100,000.

During the same period four homes, valued at $53,000, were begun throughout the suburb.

NEW YORK STOCKS

(By the Associated Press.)
(Southern.)
Sales in 100s, High, Low, Close.

Allied C. & D.	4	72¼	72¼	72¼
Am. Can	50	127¼	126⅝	127¼
Am. Car & F.	2	166½	166½	166½
Am. Inter. Corp.	9	27¼	26⅞	27
Am. Locomo.	1	79	79	79
Am. Smelt. & R.	3	73¾	73⅝	73¾
Am. Steel Fdrs.	1	36¾	36¾	36¾
Am. Sugar	12	48⅛	47⅞	47⅞
Am. Tel & Tel.	7	128¼	128⅛	128½
Am. Tobacco	1	161½	161½	161½
Am. Woolen	9	53½	53¼	53½
Ana. Copper	3	37⅝	37½	37⅝
Atch. T. & S. F.	4	106¼	105	105
Bald. Locomo.	2	120⅞	120⅞	120⅞
Balt. & Ohio	3	62	61½	62
Bethle. Steel	4	44¾	44⅝	44⅝
California Pete.	5	22	21¾	22
Cent. Leath. pfd	3	46½	46½	46½
Cerro de Pasco	5	46⅛	45⅞	45⅞
Chan. Motor	8	36¼	36	36¼
Ches. & Ohio	5	85⅝	85½	85⅝
C. M. & S. P. pfd	23	22⅛	21¾	22
Chic. & Northw.	8	59¾	59½	59¾
Chic. R. I. & P.	16	32½	32¼	32½
Chile Cop.	7	33⅛	33⅛	33⅛
Cola Cola	2	72⅛	72	72⅛
Congoleum Co.	15	44	44	44
Consol. Gas	1	71¼	71¼	71¼
Consol. Textile	2	3¼	3¼	3¼
Contl. Can	1	55¼	55¼	55¼
Corn Products	46	32⅝	31¾	32⅝
Cosden Oil	10	26¾	26½	26⅝
Cruci. Steel	2	55½	55¼	55¼
Cuba C. S. pfd	64	66⅝	66	66
Cuban Am. S.	13	32¾	32½	32⅝
Davison Chem.	12	47	46⅝	47
DuPont de Nem.	2	127	127	127
Fam. Players-L.	20	81⅝	80⅝	80¾
Gen. Asphalt	8	42	41½	41½
Gen. Electric	12	258¼	257	258
Gen. Motors	9	14¾	14⅝	14¾
Goodrich B. F.	1	23¾	23¾	23¾
Gt. Nor. pfd	13	62	61¼	62
Gt. Nor. Ore	3	29	28⅝	28⅝
Gulf States S.	7	73¾	73⅝	73¾
Huston Oil	7	74½	73½	73½
Illinois Cent.	2	110	110	110
Inter. Harv.	1	92½	92½	92½
Inter. M. M. pfd	3	40¼	40	40
Invincible Oil	2	12¾	12¾	12¾
Kenne. Cop.	19	47⅝	46⅞	46⅞
Mack. Truck	5	95⅝	94⅞	95⅝
Marland Oil	137	35½	34¾	35¼
Mid. States O.	2	1⅝	1⅝	1⅝
Mo. Kan. & T.	2	15½	15½	15½
Mo. Pacific pfd.	12	52⅞	52½	52⅝
N. Y. Central	1	107	107	107
N. Y. N. H. & H.	15	21½	22¼	23
Nor. & West.	41	127¾	126¼	126⅝
Nor. Pacific	2	63	63	63
Pacific Oil	4	48½	48	48½
Pan-A. Pete. B.	2	53¼	52⅞	53¼
Pennsylvania	10	44⅞	44⅝	44¾
Phillips Pete.	68	33½	33⅛	33½
Prod. & Ref.	7	29	28½	28½
Pure Oil	2	23¼	23¼	23¼
Reading	9	60⅛	59¾	60⅛
Republic I. & S.	2	46⅞	46¾	46⅞
Reynolds Tob. B	22	77½	76⅞	77½
St. L. Southw.	3	41¾	41	41
Seaboard A. L.	2	13⅞	13¾	13⅞
Shell Union O.	25	16½	16⅜	16½
Sinclair Cn. O.	17	17⅞	17½	17½
Sloss-Sheff. S.	1	71	71	71
Sou. Pacific	6	94⅝	94	94
Sou. Railway	13	67⅞	66¾	67⅝
Sou. R'y pfd	5	75⅝	75¼	75¼
Stan. O. of Cal.	2	57⅞	57⅝	57⅝
Stan. O. of N. J.	7	35⅞	35⅝	35⅞
Stewart War.	3	52½	52½	52½
Studeb. Corp.	30	39¾	39⅝	39¾
Texas Co.	12	41	40½	40⅝
Texas & Pac.	3	35⅛	34⅞	35⅛
Tob. Products	3	65¾	65⅝	65⅝
Transcon. Oil	9	4⅝	4½	4⅝
Union Pacific	3	139½	139½	139½
U. S. C. I. Pipe.	85	105⅛	103½	105
U. S. Ind. Alco.	7	68	67¼	67⅞
U. S. Rubber	7	32½	32½	32½
U. S. Steel	17	107⅝	107¼	107½
Utah Copper	1	76¾	76¾	76¾
West'h. Elec.	2	62½	62¼	62½
Willys-O. pfd	1	68	68	68

Total sales, 227,400 shares.

STANDARD OIL CLOSE

NEW YORK, Sept. 13.—(By private wire to Thomson & McKinnon.)

Borne Schrymser	210	@220
Buckeye Pipe Line	53	@ 54
Cheseborough Mfg.	48	@ 50
Continental Oil	48	@ 46
Crescent Pipe	11	@ 13
Cumberland	134	@140
Eureka	86	@ 89
Galena Signal Oil	54	@ 57
Galena Signal Oil pfd	113	@120
Galena Sig. Oil new pfd	162	@167
Illinois Pipe	120	@124
Indiana Pipe	66	@ 68
National Transit	20½	@ 21½
N. Y. Transit	57	@ 60
Northern Pipe	70	@ 77
Ohio Oil	60½	@ 61
Penn. Mex.	33½	@ 34½
Prairie Oil	206	@206½
Prairie Pipe	103	@103½
Solar Refining	193	@196
Southern Pipe	86	@ 88
South Penn	136	@138
Southwest Penn	76	@ 79
Standard Oil of Ind.	59¼	@ 59¾
Standard Oil of Kan.	34½	@ 34⅞
Standard Oil of Ky	112½	@113½
Standard Oil of Neb.	236	@240
Standard Oil of N. Y.	39½	@ 39¾
Standard Oil of Ohio	286	@292
Swan Finch	42	@ 46
Vacuum Oil	67¼	@ 67½
Washington Oil	29½	@ 31
Imperial Oil of Can.	104½	@105

CHICAGO STOCKS

CHICAGO, Sept. 13.—(By private wire to Thomson & McKinnon.)

	High.	Low.	Close.
Armour pfd. ill.	80⅞	80½	80⅞
Stewart Warner	52¾	52½	52½
Swift	104½	104½	104½
Swift Int.	26	25⅝	25¾
Un. Carb. & Carb.	60	59¾	60
Yellow Mfg.	53	52¾	52¾
Wm. Wrigley	41½	41¼	41¼

NEW ORLEANS COTTON

NEW ORLEANS, Sept. 13.—By the Associated Press.)—The cotton market was fairly active today for a short Saturday session and although there was an abundnce of bearish sentiment in evidence as an aftermath of yesterday's sharp decline, the general trend of prices was towards recovery. At the start prices showed small net gains on the nearer positions notwithstanding Liverpool was lower than due. October traded at 21.79 and December at 21.91 or 4 to 5 points above the close of yesterday. January and the later months opened 2 to 3 points down. Prices eased off soon after the start, October going down to 21.62 and December 21.78 or 13 to 17 points below the opening levels. These prices were the lows of the day. The close showed net gains of 1 to 3 points on near months and 1 to 4 points net lower on later positions.

JACKSONVILLE NAVAL STORES

JACKSONVILLE, Sept. 13.—(By the Associated Press.)—Turpentine firm 81½; sales 358; receipts 507; shipments 417; stock 23,664. Rosin firm; sales 1,355; receipts 1,655; shipments 1,415; stock 122,210. Quote: B, D, 5.00; E, J, 5.05; K, 5.07½; M, 5.10; N 5.35; WG, 6.15; WW, 6.65; X, 7.10.

TYPES OF NEW HOMES MIAMIANS ARE BUILDING THIS SUMMER

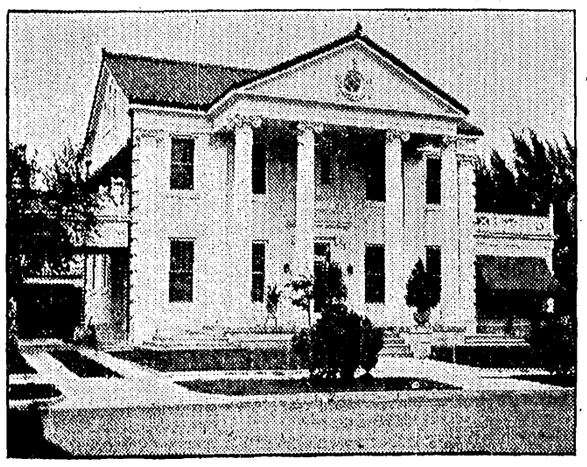

Situated on a corner lot, the home of V. A. Rutherford, 310 N. E. Twenty-third street, is among the most imposing residences in the northeast section of the city. The style of architecture follows closely that of the Southern colonial mansions.

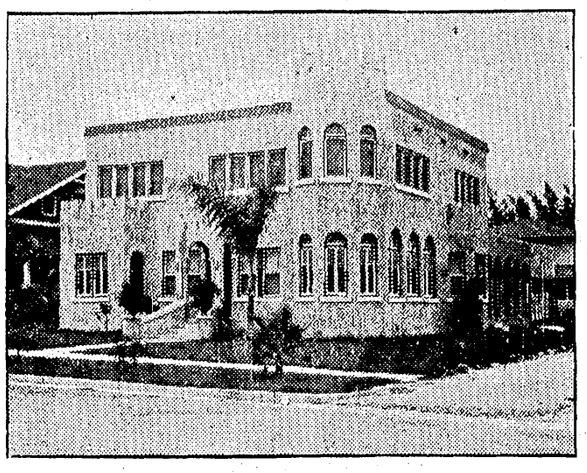

An usually large and attractive home, nearly built, is that of F. L. Felix located at 453 N. E. Thirtieth street. Among the several unique features of this residence are the castellated turret and the attractive colonnade leading from the house to the garage at the rear.

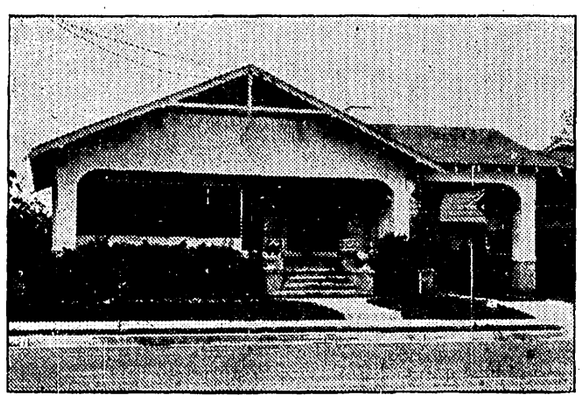

Attractive home of G. M. Budd, 510 S. W. Thirteenth avenue. The house is of concrete block construction, finished with a pleasing tone of stucco. The broad arch, unbroken by supports along the front of the veranda, is a unique feature.

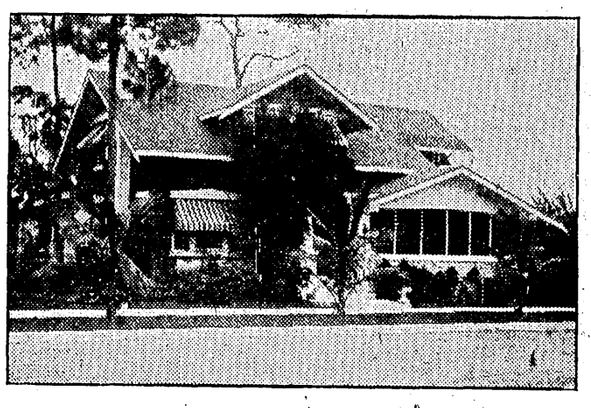

The home of Peter Dulenberg, 407 N. E. Thirtieth street, attracts much attention even in a section where beautiful homes predominate. It is situated on a corner lot which is twice the average size. The house is of brick construction and has a large, built-out veranda of coral rock.

SUPPLEMENTARY NEW YORK STOCKS

NEW YORK, Sept. 13.—(By private wire to Thomson & McKinnon.)

	High.	Low.	Close.
Ajax Tire & Rub.	8⅝	8½	8⅝
Allis Chalmers	60¾	60½	60¾
American Agri.	13⅝	12¾	13
Am. Beet Sugar	41½	41½	41½
American Ice	75	75	75
Am. Ship & Com.	11⅝	11⅝	11⅝
Am. Steel Fdry.	36¾	36¾	36¾
Am. Tob. "B"	150	149½	150
Barnsdall Corp "A"	19⅝	19	19
Brooklyn Edison	115⅞	115⅞	115⅞
Calif. Pete.	21⅞	21¾	21⅞
Chi. & N. W.	59¾	59½	59¾
Col. Fuel & Iron	40⅝	40	40
Cont. Motors	6¾	6¾	6¾
Corn Products	32¼	31¾	31¾
Cuban Cane Sugar	15	15	15
Cuyamel Fruit	52⅝	51	52
Davison Chem.	47	46¾	47
Del. & Hudson	130½	130⅛	130½
Del., Lack. & W.	140¼	139¾	140¼
Dome. Mines	15¼	15¼	15¼
Du Pont de Nem.	127	127	127
Eastman Kodak	109⅝	109⅝	109⅝
Electric Battery	57⅛	57	57
Erie 1st pfd.	38¼	38¼	38¼
Fisk Rubber	8⅞	8⅞	8⅞
Fleischmann	72½	72½	72½
Foundation Co.	82½	82½	82½
Freeport Tex	7¾	7¾	7¾
Grt. Nor. Ore	28⅞	28⅞	28⅞
Hartman	33	33	33
Hayes Wheel	34⅛	34⅛	34⅛
Household Prod	34	34	34
Houston Oil	74⅛	73½	73½
Hudson Motors	29	28⅝	28⅝
Int. Nickel	17¾	17¾	17¾
Jones Bros. Tea	17½	17	17
Kansas City So.	21	21	21
Maxwell "A"	61	60	60½
Maxwell "B"	18	17⅝	17⅞
Mallinson Co.	21¼	21¼	21¼
Maracaibo	29⅛	29	29⅛
May Dept. Stores	94	94	94
Miami Copper	22	22	22
Montgom. Ward	34⅞	34⅝	34⅝
Mother Lode	8	8	8
National Biscuit	69⅛	69⅛	69⅛
Nat. Enameling	21	21	21
National Lead	149	149	149
Owens Bot.	42½	42½	42½
Pan-Am. "A"	53½	53½	53½
Pan-Am. "B"	53⅛	52⅞	52⅞
Postum Cereal	60½	60½	60½
People's Gas	101⅝	101¾	101¾
Pere Marquette	60¾	60¾	60¾
Phila. Co.	48½	48½	48½
Philip Morris	14	14	14
Pitts. & W. Va.	60½	60⅜	60½
Punta Alegre	55½	55	55
Royal Dutch	42½	42½	42½
Ray Copper	12¼	12¼	12¼
Replogle Steel	11⅝	11⅝	11⅝
Simms Pete	14⅞	14¾	14¾
St. L. & S. W.	41	41	41
Schulte Ret. Stores	103¾	103¾	103¾
Shell Union Oil	16½	16½	16⅛
S. P. R. Sugar	74	74	74
Stromberg Carb.	66½	66½	66½
Studebaker	39⅝	39⅝	39⅝
Texas Gulf Sul.	77¼	76½	76½
Tobacco Prod.	65¾	65⅝	65⅝
U. S. C. I. Pipe	105¼	103½	105¼
Vanadium	25⅞	25⅝	25⅝
Wabash "A"	42⅛	42	42
White Eagle Oil	24½	24¼	24¼
White Motors	63½	62¾	63½
Willys-Over. pfd.	68	68	68
Woolworth	110	109⅞	110
Worthington Pump.	29½	29½	29½

COTTON

CHICAGO, Sept. 13.—(By private wire to Thomson & McKinnon.)

	High.	Low.	Close.
January	22.35	22.06	22.20
March	22.80	22.35	22.47
May	22.87	22.55	22.71
July	22.39	22.20	22.30a
October	22.08	22.35	22.55
December	22.35	22.02	21.20

NEW YORK BONDS

(By the Associated Press.)

FOREIGN.

Argentine 6s	93⅛
Dom. of Canada 5s, 1952	102⅞
Dutch East Indies 6s, 1962	95½
French Republic 7½s	102¼
Kingdom of Belgium 7½s	108¾
U. K. of G. B. & I. 5½s, 1937	104⅝
U. S. of Brazil 8s	97

DOMESTIC.

Amer. Agr. Chem. 7½s	94½
Amer. Smelting 5s	94
American Sugar 6s	100¾
Anaconda Cop. 6s, 1958	98
At. T. & San Fe gen. 4s	89
Baltimore & Ohio cv. 4½s	88½
Central Leather 5s	99⅞
Chesapeake & Ohio cv. 5s	98½
Chic. & Alton 3½s	43½
Chic. Great Western 4s	55¼
Chic. Mil. & St. Paul cv. 4½s	58⅝
Chic. & Northwest ref. 5s	97½
Chic. R. I. P. ref. 4s	80⅝
Chile Copper 6s	107¾
Cuba Cane Sug. deb. 8s, stpr.	99¾
DuPont de Nem. 7½s	108
Empire Gas & Fuel 7½s	95½
Erie gen. lien 4s	63½
Goodyear Tire 8s, 1931	100¼
Great Northern 7s A	109⅛
Intor. & Gt. Northern adj. 6s	57⅝
Inter. Merc. Marine s. f. 6s	88¼
Mo. Kan. & Tex. new adj. 5s A	63⅝
Mo. Pacific gen. 4s	61
New York Central deb. 6s	107½
N. Y., N. H. & H. frances 7 pct.	83½
Norfolk & Western cv. 6s	126¾
Northern Pacific ref. 6s B	106
Penn. R. R. gen. 5s	102½
Punta Alegre Sugar 7s	109⅞
Sinclair Con. Oil col. 7s	93⅞
Southern Pacific cv. 4s	97⅛
Southern Railway gen. 4s	74
Southern Railway 6s	106
Union Pacific 1st 4s	92
U. S. Steel s. f. 5s	104⅝
Virginia Railway 5s	85⅛
Willys Overland 6½s	98

Chicago Livestock.

CHICAGO, Sept. 13.—(By the Associated Press.)—Cattle, 1,000; compared week ago; in between grades weighty feed steers 50 to 75c lower; fat she stock 25c off; grassy kind 50 to 75c off; canners about steady; bulls 50c lower; veal calves $1.50 to $2.00 lower; heavy grass calves extremely slow; sharing decline; bulk 6.00 downward; stockers and feeders strong to 25c higher; bulk prices follow; fed steers and yearlings 8.25@10.75; western grass steers 6.50@7.50; fat cows 4.00@6.00; heifers 6.00@8.25; canners and cutters 2.75@3.35; veal calves 11.00@12.00; stockers and feeders 5.50@7.50.

Sheep, receipts 1,000; today's receipts mostly direct; for week around 4,600 direct; 284 cars feed lots; compared week ago; fat lambs generally steady; sheep and feeding lambs 25c higher; week's bulk prices follow: western fat lambs 14.00@14.25; natives 13.50@14.00; fat ewes 4.75@6.50; feeding lambs 12.75@13.10; full mouth feeding ewes 6.00@7.50; feeding ewes 4.50@5.75.

Hogs, receipts 3,000; mostly steady; heavy butchers slow; killing pigs stronger; light lights 25c higher; shipping demand fair; top 10.40 for one load; bulk good and choice 160 to 300 pound averages 9.90@10.30; desirable 140 to 150 pound weight largely 9.70@9.90; bulk packing sows 8.75@8.95; strong weight slaughter pigs largely 8.25@9.00; estimated holdover 6,000.

STOCK PRICES SHOW GAIN IN MARKET DULL

NEW YORK, Sept. 13.—(By the Associated Press.)—Stock prices advanced slightly in today's brief session, one of the dullest this year. Many large operators were absent over the week-end and floor traders, who have provided the bulk of the activity in the last week, showed a disposition to await further developments on the political and economic situations before extending their commitments.

Stock market averages:

Date—	20 Indls.	20 RRs.
Saturday	100.94	89.89
Friday	100.88	89.76
Week ago	100.07	88.08
High, 1924	104.13	93.15
Low, 1924	90.27	81.00

Total stock sales 227,400 shares.

Foreign Exchange.

NEW YORK, Sept. 13.—Foreign exchange firm. Great Britain demand 4.46½; cables 4.46¾; 60 day bills on banks 4.43¾. France demand 5.87; cables 5.87½. Italy demand 4.37½; cables 4.38. Belgium demand 4.98½; cables 4.99. Germany demand (per trillion) 23 7-8; Holland 38.32; Norway 18.75; Sweden 26.62; Denmark 16.87; Switzerland 18.84; Spain 13.24; Greece 1.77; Poland 10¼; Czechoslovakia 3.00; Jugoslavia 1.32½; Austria .0014 1-8; Rumania, 54; Argentina 35.25; Brazil 10.00; Tokio 40 5-8; Montreal 99 7-8.

Dry Goods.

NEW YORK, Sept. 13.—(By the Associated Press.)—Trading in the cotton cloth market today was quiet, with the prices shaded slightly on print cloths and sheetings. Burlaps prices were marked up in active trading following an advance in primary quotations. Raw silk quotations were firm.

Oils.

NEW YORK, Sept. 13.—(By the Associated Press.)—The cottonseed oil market was firm today on week-end coverings prompted by buying by a leading commimssion house and refiners. There was a little southern selling, but offers were well taken. Closing prices were 5 to 18 points net higher. Sales 10,900 barrels. Prime crude 8.25. Prime summer yellow spot 10.75. September closed 10.08; October 10.33, December 9.94, March 10.18, all bid.

Bar Silver.

NEW YORK, Sept. 13.—(By the Associated Press.)—Bar silver 69¼; Mexican dollars 53¼.

COTTON RALLIES AS SHORTS SEEK COVER

NEW YORK, Sept. 13.—(By the Associated Press.)—Moderate rallies in the cotton market today resulted from short covering which was probably promoted by reports of further rains on open cotton in the Southwest. December contracts sold up to 22.35, or 33 points above the low level of the morning, and closed 22 points net higher at 22.20. The general market closed steady, net unchanged to 7 points higher.

Reserve Shows Decrease.

NEW YORK, Sept. 13.—(By the Associated Press.)—The actual condition of clearing house banks and trust companies for the week shows an excess in reserve of $37,694,540. This is a decrease of $16,627,960 compared with last week.

Chicago Produce.

CHICAGO, Sept. 13.—(By the Associated Press.)—Butter lower; creamery extras 36¾@37; standards 36; extra firsts 35½@36½; firsts 34@34½; seconds 32@33.

Chicago Poultry.

CHICAGO, Sept. 13.—(By the Associated Press.)—Poultry alive lower; fowls 12@24; springs 24; roosters 18.

Chicago Spuds.

CHICAGO, Sept. 13.—(By the Associated Press.)—Potatoes trading fair; market about steady; receipts 83 cars; total U. S. shipments 900; Minnesota bulk and sacked early Ohios 1.25@1.30; few 1.35; Nebraska sacked Irish cobblers 1.60@1.65.

Chicago Poultry.

CHICAGO, Sept. 13.—(By the Associated Press.)—Poultry alive lower; fowls 17@24; springs 24; roosters 16.

New York Poultry.

NEW YORK, Sept. 13.—(By the Associated Press.)—Live poultry weak; no freight quotations; fowls by express 24@30; dressed poultry steady and unchanged.

New York Produce.

NEW YORK, Sept. 13.—(By the Associated Press.)—Butter unsettled; creamery higher than extras 39¼@39¾; creamery firsts 38¾; creamery firsts 36@38¼. Eggs firm; extras 63@65c; firsts to average extras 46@62. Cheese firm.

Savannah Naval Stores.

SAVANNAH, Sept. 13.—(By the Associated Press.)—Turpentine quiet, 80; sales 100; receipts 623; shipments 9; stock 13,849. Rosin firm; sales 2,135; receipts 2,261; shipments 85; stock 113,465. Quote: B, D, 5.00; E, F, G, H, I, 5.05; K, 5.07½; M, 5.10; N, 5.35; WG, 6.15; WW, X, 6.65.

WORK IS STARTED ON EXTENSION OF HOTEL

Second Unit to Cla-Reina in Coral Gables to Be Ready This Season.

THE first section of the Cla-Reina Hotel on Alhambra Circle in Coral Gables is almost completed, and announcement was made Saturday by E. T. Duval, owner, that the second section has already been started and will be ready for occupancy this season.

Mr. Duval is a member of the firm of the La France Textile Company of Philadelphia, and during the past season engaged in the retail selling of his products on Flagler street. Construction of the first of three units of his hotel was begun 60 days ago. The building is of Spanish design and is three stories high with ground dimensions of 100 by 36 feet, fronting on Alhambra circle. It was Mr. Duval's intention to erect two wings next season forming eventually a triangular shaped building with a patio in the center. Work on the second unit, however was begun last week.

When completed the hotel will have 50 rooms with baths and showers, and the first floor will contain 12 stores. The stores and public rooms of the hotel will be finished with a Tiffany coating and the rooms will be painted with two tone fawn and ivory colors. The furnishing throughout will be from the looms of the La France Textile Co. A lobby 14 by 25 feet will extend from the street into the flowered patio and a large marguo will extend out over the pavement. On the second floor overlooking the bank and postoffice will be a large balcony for the use of the guests of the hotel.

Mr. Duval is also installing a large capacity electric water heater in order that running hot water will be on hand at all times.

The hotel was named after Mrs. Duval, her maiden name of Clara Rein being combined with a decidedly Spanish effect. The roof coping of the hotel extends out 12 inches and is laid with old Spanish tile.

BONDS HOLD STEADY AS MARKET IS QUIET

NEW YORK, Sept. 13.—(By the Associated Press.)—Bond prices held steady today in one of the quietest trading sessions of the year. Railroad issues continued under accumulation, as the result of the record-breaking car loadings reported for the last week in August and the prospects of increased earnings during the fall months.

STATEMENT BY BOARD CAUSES GRAIN TO DROP

CHICAGO, Sept. 13.—(By the Associated Press.)—Sharp breaks in the price of every grain resulted today from a statement by the Kansas state board of agriculture that wheat and corn advances of late apprently had discounted all known bullish conditions. The statement was at first ascribed to the United States department of agriculture.

Closing quotations on wheat were steady, but 1¾ to 2 cents lower, December $1.31⅞ to $1.32 and May $1.38⅝ to $1.38½. Corn finished 1½ to 2 cents down, oats ⅝ to 1⅛ cents and provisions varying from 10 cents decline to 12 cents gain.

PLAN MONUMENT FOR GERMAN SOLDIERS

BERLIN, Sept. 13.—(By the Associated Press.)—On the tenth anniversary of the beginning of the World War, a movement was launched for the erection of a national monument in Berlin to the memory of the soldiers who died as an outcome of the conflict.

There have been several proposals here to bury an unknown soldier, with proper ceremonies on behalf of the unknowns, but the government opposed the idea on the ground that to do so would be following too closely in the footsteps of the allied nations, where the custom originated.

ENTOMOLOGISTS START FIGHT ON CHINCH BUG

TALLAHASSEE, Fla., Sept. 13.—(By the Associated Press.)—Keeping lawns green at this time of the year is hard enough, owing to the seasonal dry weather, but augmenting this factor, comes the worry of the chinch bug. How to treat this bug has been outlined by entomologists of the Florida Experiment Station. The advice given by the entomologists was brought out by a heavy outbreak of chinch bugs on lawns of St. Augustine, but the remedy can be applied to other places where lawns are deteriorating.

"These insects can be reached," says the advice, "by a contact insecticide only. The strongest of these is calcium cyanide (a black powder.) A 25 per cent dust is recommended at a rate not exceeding 150 pounds to the acre.

NATIONS SUPPORT LEAGUE

GENEVA, Sept. 13.—(By the Associated Press.)—France's idea that general world security can be attained only if each member of the League of Nations will contribute what it can in the way of sanctions against an aggressor state seems to be working out at Geneva.

PENTACOSTAL SERVICES.

Services will be held at the Pentacostal Holiness Church, Coconut Grove today, as follows. Sunday school, 10 a. m.; preaching, 11 a. m. and 7:45 p. m.; young people's Bible society, 6:45 p. m.; prayer meeting every Wednesday night.

K. OF. P. LODGE TO MEET.

Bay Biscayne Lodge No. 31, K. P., will meet in their castle hall, 18 S. E. First street, at 8 o'clock Monday evening. The third rank will be conferred in amplified form. Refreshments will be served. All members are invited.

The 5th Street Bridge Will Be Built at Once

According to official announcement in Saturday's Herald.

AND THE BEST BUY NEAR THE BRIDGE SITE IS OFFERED TO YOU NOW AT A PRICE THAT WILL SHOW A TREMENDOUS PROFIT IN 12 MONTHS.

Two Frame Houses on two full-sized lots at 728 and 738 Northwest Fourth street. 100 by 150 feet. Right at the west approach to the bridge and overlooking the river. An ideal apartment or hotel site.

Price $30,000; $10,000 cash; balance one, two and three years.

"OBEY THAT IMPULSE"

See your own broker or

FRANK E. LAUTZ

143 N. E. Second Street Phone 5434

SERVICE COURTESY

Miami Real Estate & Building Co.

38 N. E. Second Avenue

MIAMI, FLORIDA

Investments Netting 8 Per Cent to 30 Per Cent Per Year

We Solicit Your Business

Phone 8813

RELIABILITY RESPONSIBILITY

Hotel For Sale

We have the authority to offer one of Miami's leading hotels for sale. It will require $150,000 to $200,000 in cash to handle.

We consider this the best hotel opportunity in the State of Florida.

Information will be furnished upon application and only after references as to ability and financial standing have been furnished to owner.

Apply to

George K. Palmer

Realtor

135 N. E. SECOND STREET

DO YOU KNOW

That we are equipped to give you the very best in Electrical construction?

Do you know why? Let's talk it over.

Biscayne Electric Supply Co.

28 N. Miami Avenue

6% FIRST MORTGAGE LOANS ON CENTRAL BUSINESS PROPERTY 6%

BALDWIN MORTGAGE CO.

TELEPHONE 8181. CONGRESS BLDG.

THOMSON & McKINNON

NEW YORK 11 Wall Street | INDIANAPOLIS 41 N. Pennsylvania Street | CHICAGO 209 S. LaSalle Street

MIAMI OFFICE

SIXTH FLOOR, FIRST NATIONAL BANK BLDG.

PHONE 5058

HAVANA CORRESPONDENTS

MENDOZA & CO., OBISPO 63

MEMBERS

New York Stock Exchange
New York Cotton Exchange
New York Produce Exchange
New York Coffee and Sugar Exchange
New Orleans Cotton Exchange
Toledo Produce Exchange
Chicago Board of Trade
Chicago Stock Exchange
Indianapolis Stock Exchange
Minneapolis Chamber of Commerce
Kansas City Board of Trade
Winnipeg Grain Exchange

Give-Up Business for Clients of Exchange Members Solicited.

BUSINESS OPPORTUNITIES IN OKEECHOBEE

This progressive city on Lake Okeechobee is growing in astounding proportions. We have modern stores, banks and school. An investment in Okeechobee will pay you fine dividends. Study these propositions.

BUSINESS ENTERPRISES FOR SALE

POOL ROOM AND DANCING PAVILION.

This large building is included and is equipped as above including a first class tailoring and pressing club outfit. Four pool tables; cigar and cold drink stand. Net profits average $35 per day. Owner injured in an aeroplane wreck and must go to hospital reason for selling. Sacrifice. Terms.

HOTEL.

Doing thriving business. Belongs to widow who is unable to look after its operation any longer. Will sacrifice for $11,000. Terms. Be sure and see this!

GROCERY STORE.

Best location in Okeechobee. Doing a very successful and profitable business. Owner happened into an accident and must sell at once to get cash. Stock inventories at $2,000 to $2,500. All new stock. Terms.

14-ROOM HOTEL

Water, lights, all conveniences. Most desirable location in Okeechobee. Owner has other business interests and hasn't time to operate. Enjoying capacity patronage. A real bargain. Dining room in connection. Priced for quick sale.

Beautiful CONCRETE BLOCK stucco building. Water, lights. Ideal location. None better. All modern conveniences. $2,500 cash. Balance $500 per year. Price $6,500. Two lots included. Must sell before October 1st.

SERVICE STATION.

Doing very good business. Centrally located. Leading gas station in town. Only $7,700. On new road entering from West Palm Beach. $2,700 cash. Balance in 5 years. Good reason for selling.

PHILLIPS FLORIDA LAND CO.

Our Service Extends From Maine to Miami

OKEECHOBEE, FLORIDA.

R. M. Wicker, Sales Manager.